

THIRD FLOOR
570 S.F.

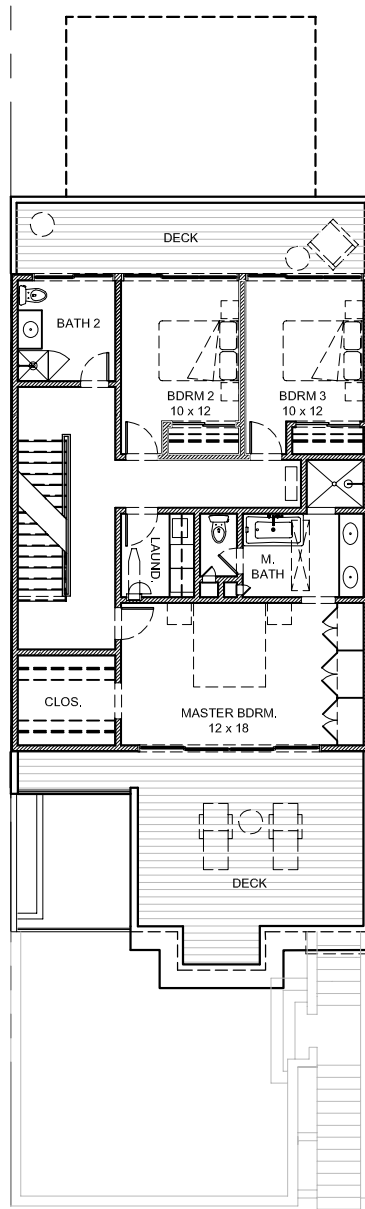

SECOND FLOOR
1,189 S.F.

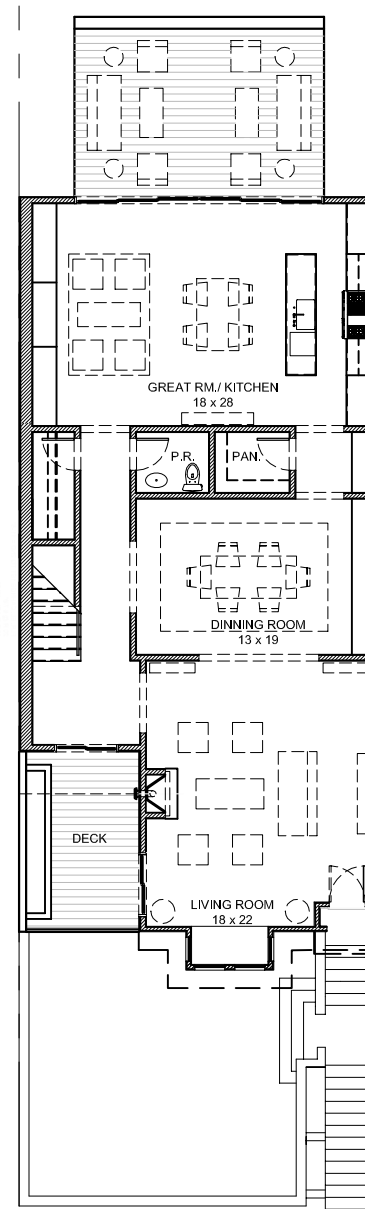

FIRST FLOOR
1,622 S.F.

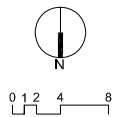

PROPOSED FLOOR PLANS

1/16" = 1'-0"

11.11.08

PROJECT TOTAL CONDITIONED AREA: 3,460 S.F.

469 CLIPPER STREET

ZAK ARCHITECTURE
245 VALLEJO STREET
SAN FRANCISCO, CA 94111
415-705-6200
www.zakarchitecture.com

